

- NOTES:**
1. THE OWNERS OF RECORD OF TAX MAP PARCEL E-36 (WEST) ARE ROBERT G. LIPIN & EVELYN F. ELLIS - 119 SCRIPPS LANE - DATED JANUARY 28, 1988. REFERENCE IS MADE TO THE RECORD DATED JANUARY 28, 1988 IN THE RECORD.
 2. THE PURPOSE OF THIS PLAN IS TO DEFINE THE PROPOSED CONSERVATION EASEMENT (E-36) (WEST) PER DISCUSSIONS WITH THE MASON PLANNING COMMISSION.
 3. [E-36] DENOTES TAX MAP PAGE AND PARCEL NUMBER.
 4. THE BOUNDARY INFORMATION SHOWN WAS DEVELOPED ENTIRELY FROM REFERENCE PLAN 3, SHEET 2 AND IS NOT THE RESULT OF A BOUNDARY SURVEY BY THIS OFFICE.

- LEGEND:**
- RIGHT-OF-WAY SIDE LINE
 - EXISTING LOT LINE
 - FORMER TRACT LINE
 - EASEMENT LINE
 - EDGE OF PAVEMENT
 - EXISTING GRAVEL ROAD
 - EDGE OF WETLANDS
 - STONE WALL
 - [E-30] EXISTING TAX MAP AND LOT NUMBER

CERTIFICATION.

"I CERTIFY THAT THIS SURVEY PLAN IS NOT A SUBDIVISION PENDING TO THIS TITLE AND THAT THE LINES OF STREETS SHOWN ARE NOT A SUBDIVISION PENDING TO THIS TITLE AND THAT NO NEW WAYS ARE SHOWN (RSA 876:18, III & 872:14)." DATE: 6-21-08

**CONSERVATION EASEMENT PLAN
TAX MAP PARCEL E-36
LAND OF**

**ROBERT G. LIPIN
& EVELYN F. ELLIS
MASON, NEW HAMPSHIRE**

SCALE: 1" = 100'
SEPTEMBER 19, 2007



Meridian Land Services, Inc.
ENGINEERS - LAND SURVEYORS - SCIENTISTS - LAND PLANNERS
PROJECT NO. 6950036-2.dwg SHEET NO. 1 OF 1

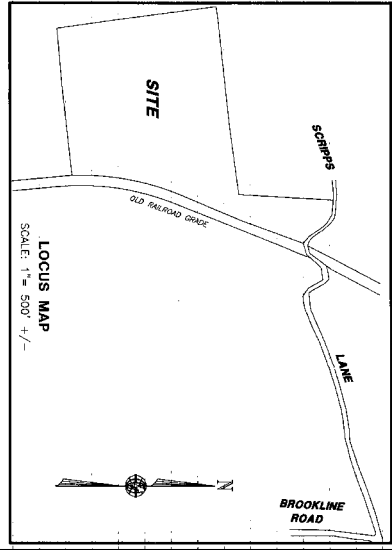
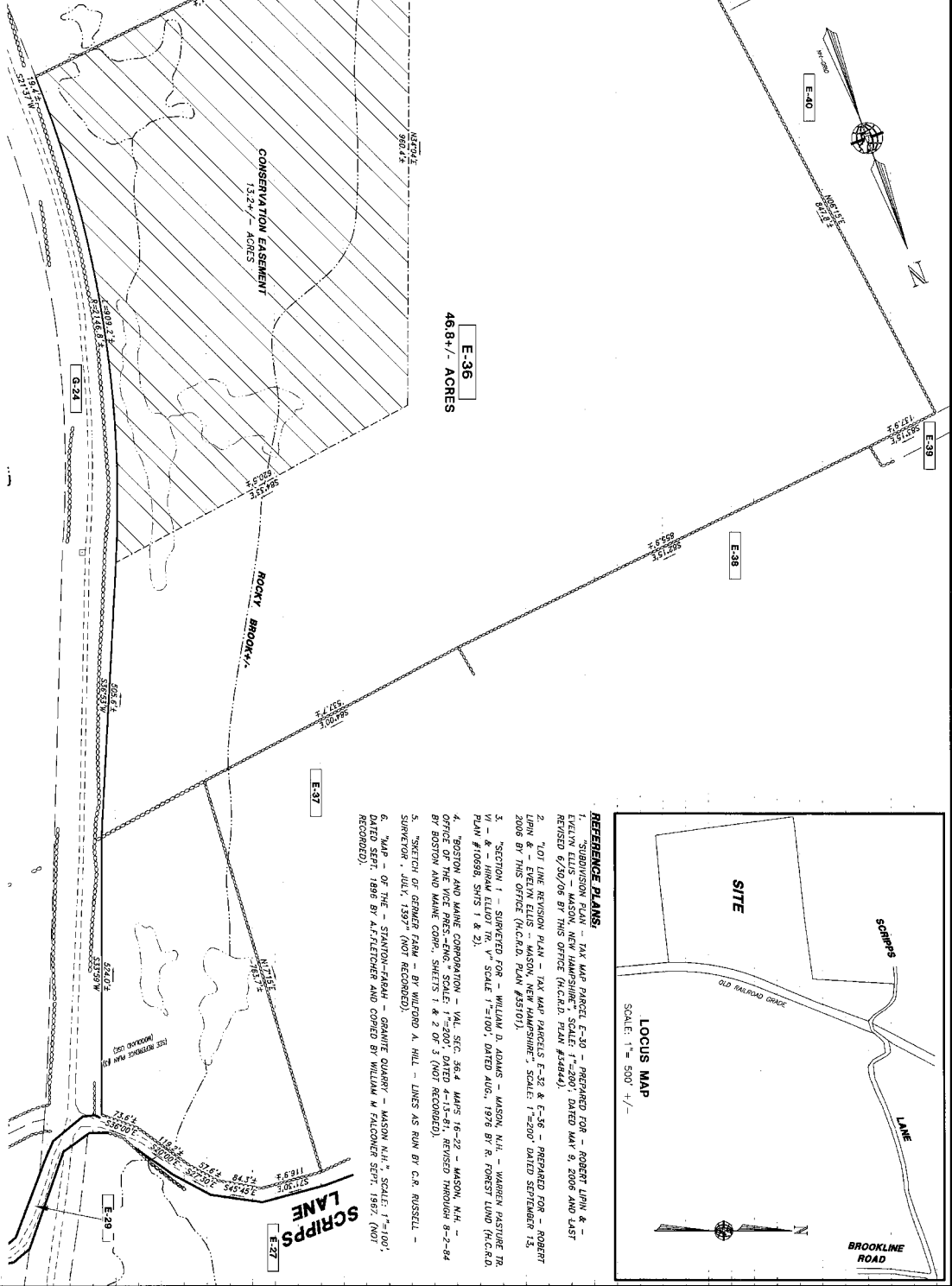

- REFERENCE PLANS:**
1. SUBDIVISION PLAN - TAX MAP PARCEL E-30 - PREPARED FOR - ROBERT LIPIN & EVELYN F. ELLIS - DATED MAY 6, 2008 AND LAST REVISED 6/20/08 BY THIS OFFICE (H.C.R.D. PLAN #3444).
 2. LOT LINE REVISION PLAN - TAX MAP PARCELS E-32 & E-35 - PREPARED FOR - ROBERT LIPIN & EVELYN F. ELLIS - DATED AUG. 1978 BY R. FOREST LUND (H.C.R.D. PLAN #10698, SHITS 1 & 2).
 3. SECTION 1 - SURVEYED FOR - WILLIAM D. ADAMS - MASON, N.H. - WARREN PASTORE JR. - DATED FEBRUARY 1, 1900, SCALE 1"=100', DATED AUG. 1978 BY R. FOREST LUND (H.C.R.D. PLAN #10698, SHITS 1 & 2).
 4. BOSTON AND MAINE CORPORATION - VAL. SEC. 36.4 MAPS 16-22 - MASON, N.H. - DATED SEP. 1888 BY A. FLETCHER AND COPIED BY WILLIAM M. FALCONER SEPT. 1892 (NOT RECORDED).
 5. SKETCH OF GEMER FARM - BY WILFRED A. HILL - LINES AS RUN BY C.R. RUSSELL - DATED SEPT. 1887 (NOT RECORDED).
 6. MAP - OF THE - STANTON-PARAH - GRANITE QUARRY - MASON N.H. - SCALE: 1"=100', DATED SEPT. 1888 BY A. FLETCHER AND COPIED BY WILLIAM M. FALCONER SEPT. 1892 (NOT RECORDED).

APPROVED BY MASON PLANNING BOARD
ON: 6/21/08
CHAIRMAN: [Signature]
AND

GRAPHIC SCALE

REV	DATE	DESCRIPTION	BY	CHK
1	12/20/08	REVISIONS TO CONFORM TO C/O	102	102

PLAN 35915 4 OF 4
DRAWN 107

PLAN 35915 JUNE 16 7 464